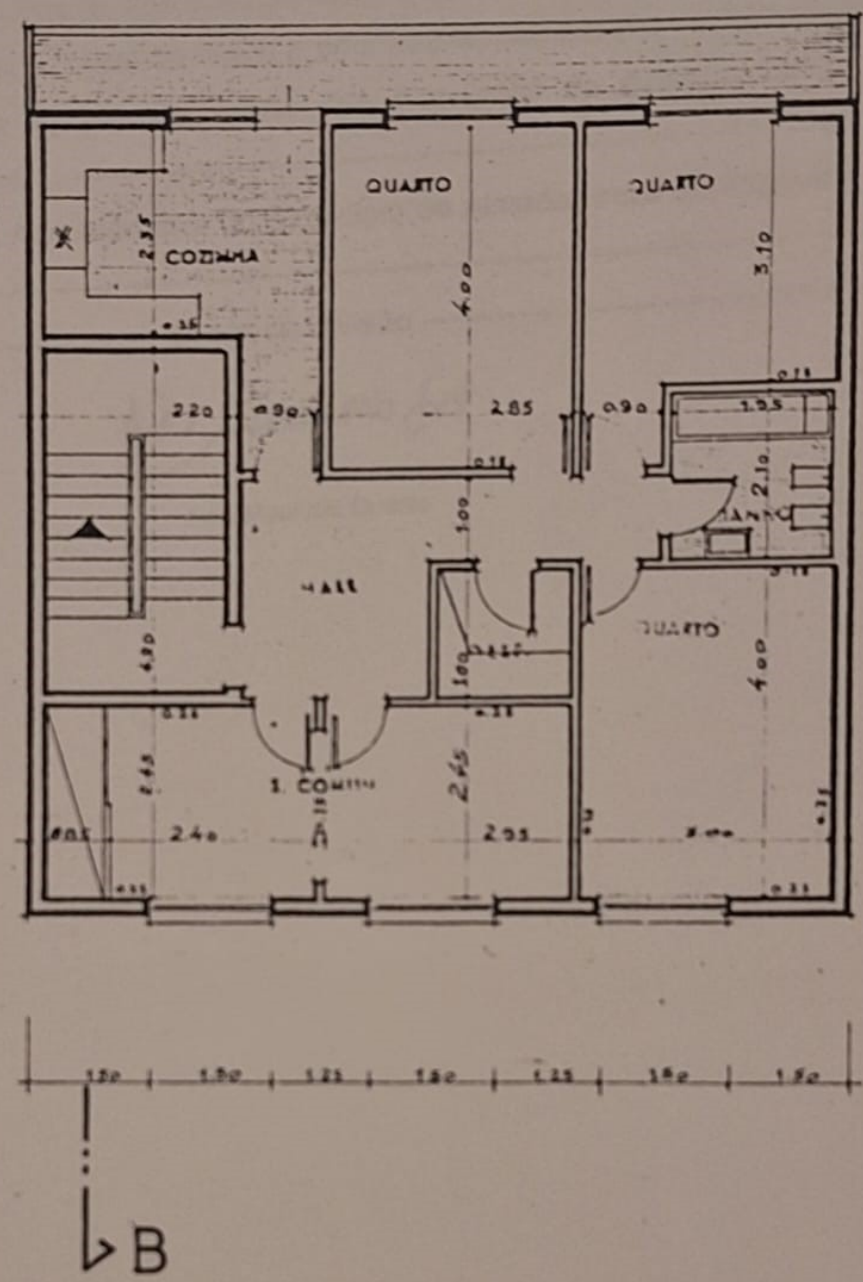
QUARTO
QUARTO
COZINHA
HALL
QUARTO
1. COMITIV
B